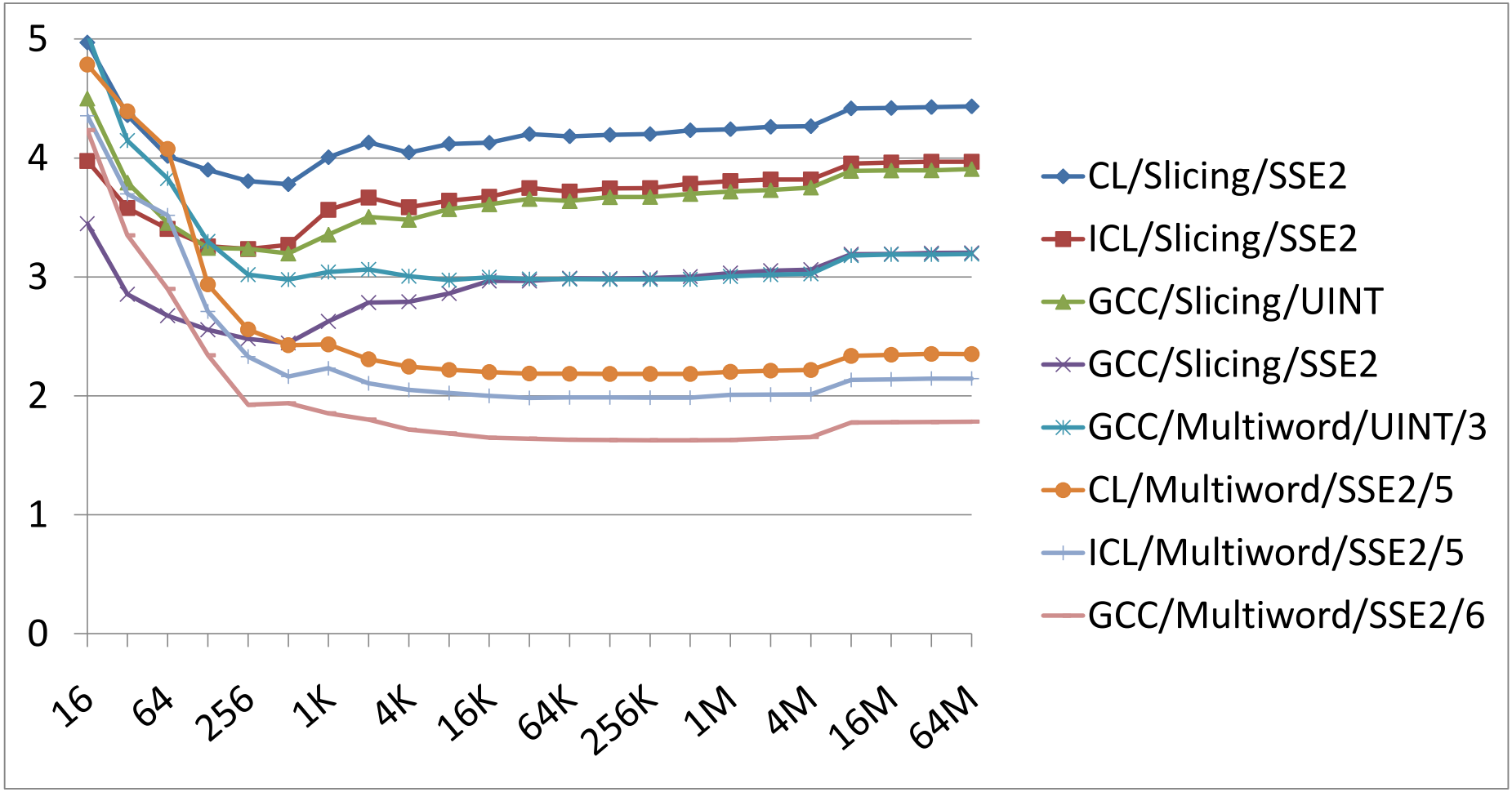
5
4
3
2
1
0
16
64
256
1K
4K
16K
64K
256K
1M
4M
16M
64M
CL/Slicing/SSE2
ICL/Slicing/SSE2
GCC/Slicing/UINT
GCC/Slicing/SSE2
GCC/Multiword/UINT/3
CL/Multiword/SSE2/5
ICL/Multiword/SSE2/5
GCC/Multiword/SSE2/6